



Addendum No. Four

Date: April 11, 2022  
Project: Hinesville City – Taylors Creek, SE No. 2017-100  
Engineer: Simonton Engineering, LLC.  
Greensboro & Hinesville, Georgia

The original plans, specifications, and bid documents are amended to include the following:

**Bid Advertisement, Instruction to Bidders**

- Change the bid date from April 14, 2022 to April 20, 2022 at 2:00 p.m.

**Instruction to Bidders**

- The material supplied by the City is amended as follows:

2,500	LF	24” C905 PVC Pipe
100	LF	16” DR 11 HDPE (1PS) Pipe
100	LF	20” DR 17 HDPE (1PS) Pipe
2200	LF	24” DR 11 HDPE (1PS) Pipe
150	LF	30” DR 17 HDPE (1PS) Pipe

The contractor will be required to supply the remaining pipe for the project as indicated in the revised proposal form.

**Proposal**

- Replace the previously distributed proposal form with the enclosed Proposal form P-1 through P-5

**Plans**

- All sheets – Replace “Fusible PVC Pipe” labels with “HDPE Pipe” label.
- Sheet 2 – Replace sheet 2 with the enclosed Sheet 2. NOTE CLOUDED modifications related to valve vaults and pipe type.
- Sheet 8 – Replace the work description on sheet 8 with the paragraph below:

**Project description of encroachment:**

Horizontal Bore: The horizontal will begin at pipeline station 34+50 and continue with the horizontal bore for 2,000 LF to Taylors Creek. The bore will intercept Taylors Creek at an angle of approximately 90°. The fused joint pipe will then be assembled and prepared for the pull back on the shoulder of Hwy 119. The pipe will be connected to the

cutter head and will be pulled back through the bored hole enlarging it to accept the 24” pipe. The cutter debris (mud) will be collected at the original entry point (STA 34+50) on and upland site where it will be collected then transported to a landfill for disposal. Once complete the two stainless steel poles will be driven into the subgrade approximately 20’ attached to the SS ring and fused HDPE flange around the bored pipe as per the detail this sheet. Rip rap will then be placed at the outlet for erosion protection of the stream bank. No buffer variance will be required for this activity.



-END-

**Non-Potable Reuse Line Extension & 4.0 MGD Discharge Relocation to Taylors Creek**  
**Bid Items Amended 4-11-22**  
**SE No. 2017-100**  
**Contract One**

<b>Item No.</b>	<b>Estimated Quantity</b>	<b>Units</b>	<b>Description</b>	<b>Unit Price</b>	<b>Total Price</b>
1	1	LS	Clearing & Grubbing		\$
2	1	LS	Grading Site & Route		\$
3	1	EA	Connection to Existing System		
			Including Tapping Saddle & Valve	\$	\$
4	4	EA	Connection to Directional Bore	\$	\$
5	2500	LF	24" PVC (City supplied Pipe) Install	\$	\$
6	900	LF	24" PVC Pipe (contractor supplied & Install)	\$	\$
7	230	LF	16" PVC Pipe (contractor supplied & Install)	\$	\$
8	4	EA	16" Gate Valve	\$	\$
9	5	EA	24" Gate Valve	\$	\$
10	1	EA	16" Electronically Controlled Butterfly Valve	\$	\$
11	1	EA	16" Mag Meter with Remote Readout	\$	\$
12	1	EA	Air Release Valve	\$	\$
13	1	EA	24" Gate Valve	\$	\$
14	8	Tons	Ductile Iron Fittings	\$	\$
15	1	EA	24" HDPE/SS Pipe End Treatment	\$	\$
16	2	EA	Concrete Valve Vault w/ access hatch	\$	\$
17	1	LS	Low Profile Cascade Aerator Insert		
		LS	with Concrete Structure		\$
18	1	LS	SCADA Repurposing including All Electrical		By City
19	3600	LF	SD1-NS Silt Fence	\$	\$
20	1	LS	Temporary & Permanent Grassing		\$
21	1	LS	Traffic Control (entire project)		\$
	1	EA	Construction Exit	\$	\$
22	1	LS	Mobilization		\$
<b>Contract One Bid Total</b>					<b>\$</b>

**Contract Two**  
**City Supplied Pipe**

1	100	LF	20" DR 17 HDPE Directional Bore w/ 16" DR 11 HDPE Carrier (City supplied pipe)	\$	\$
2	120	LF	30" DR 17 HDPE Directional Bore with 24" DR 11 HDPE Carrier (City supplied pipe)	\$	\$
3	2100	LF	24" DR 11 HDPE Directional Bore Carrier (City supplied pipe)	\$	\$
<b>Contract Two Bid Total</b>					<b>\$</b>

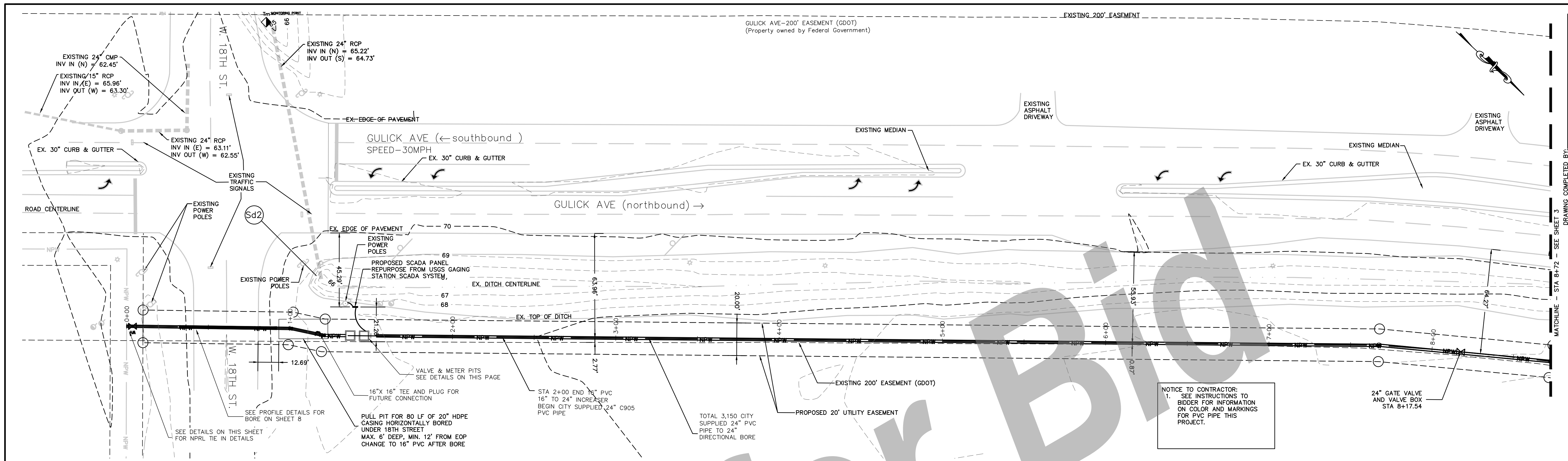

NOTICE TO CONTRACTOR:  
 1. SEE INSTRUCTIONS TO BIDDER FOR INFORMATION ON COLOR AND MARKINGS FOR PVC PIPE THIS PROJECT.

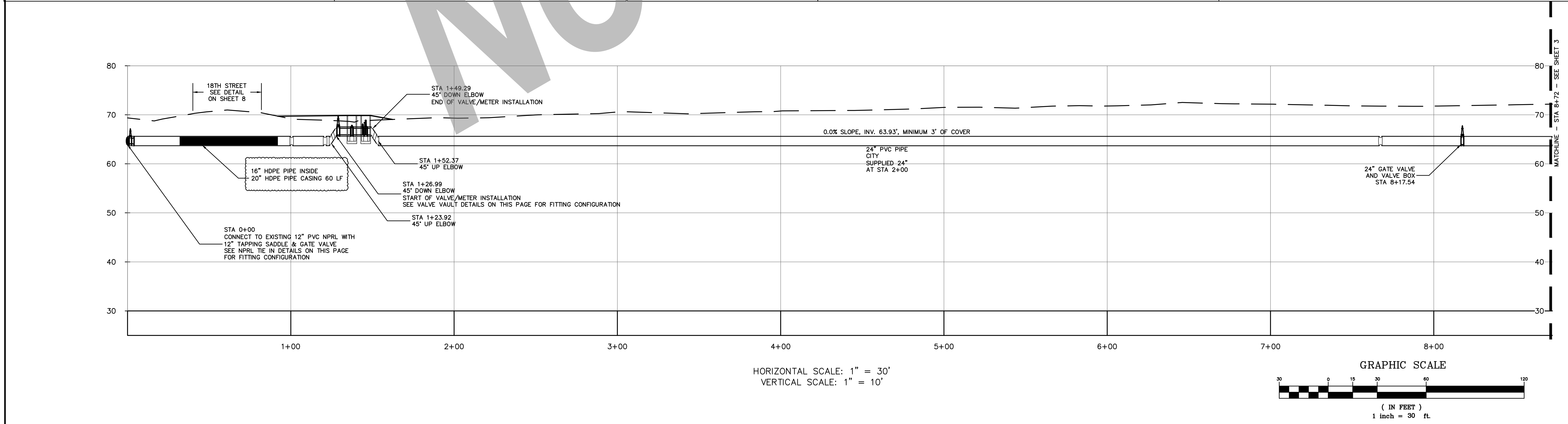
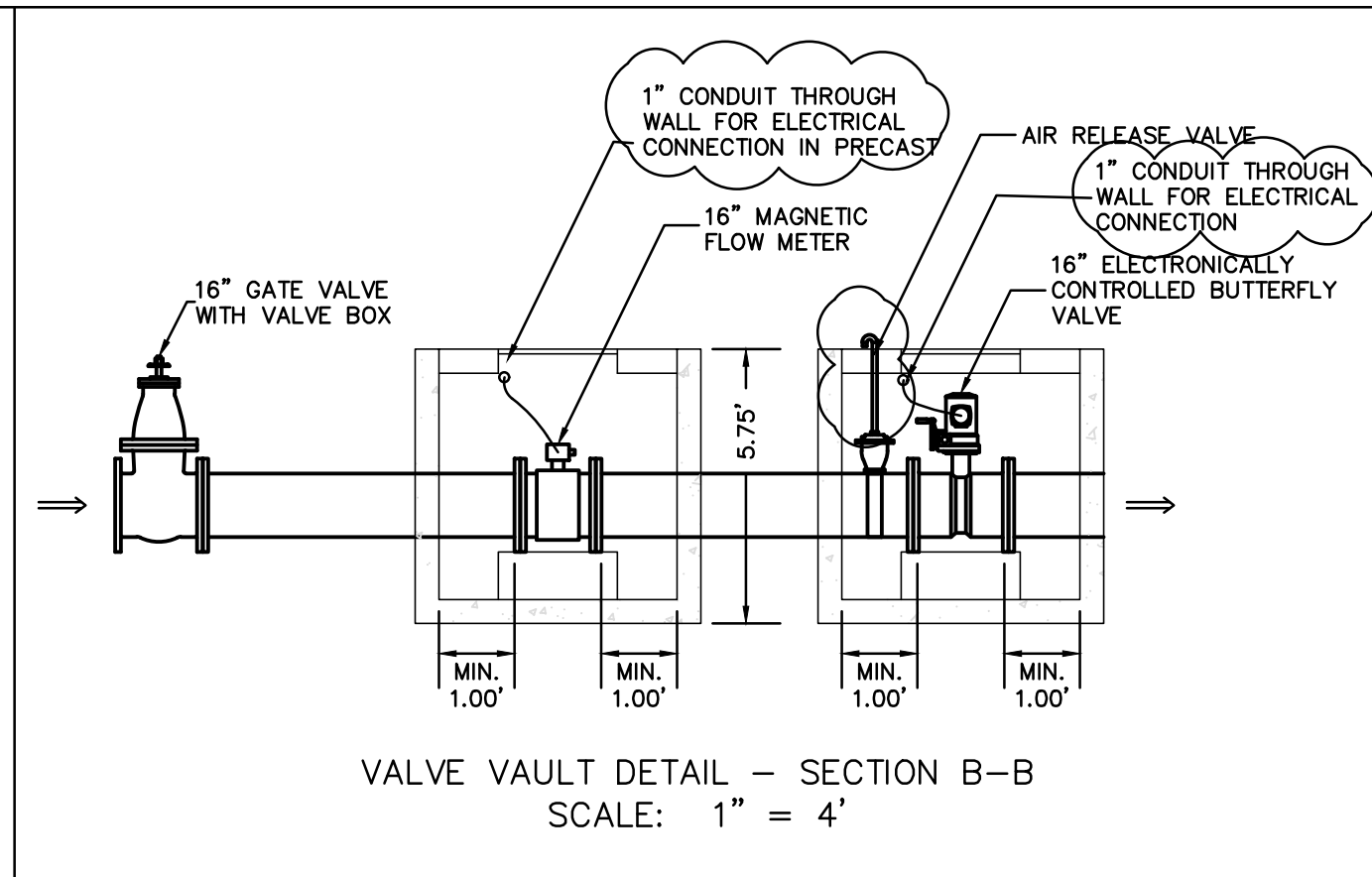
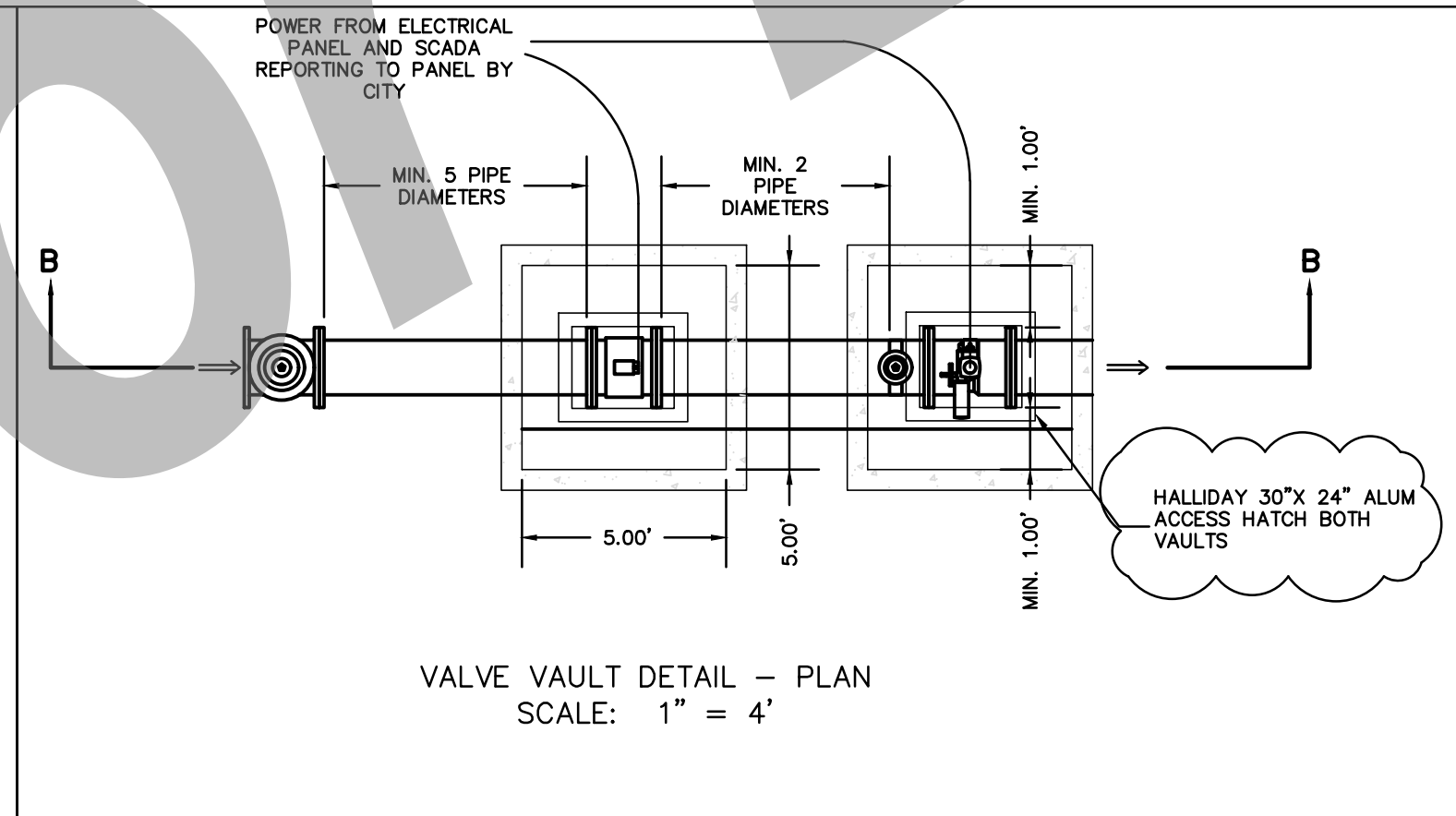
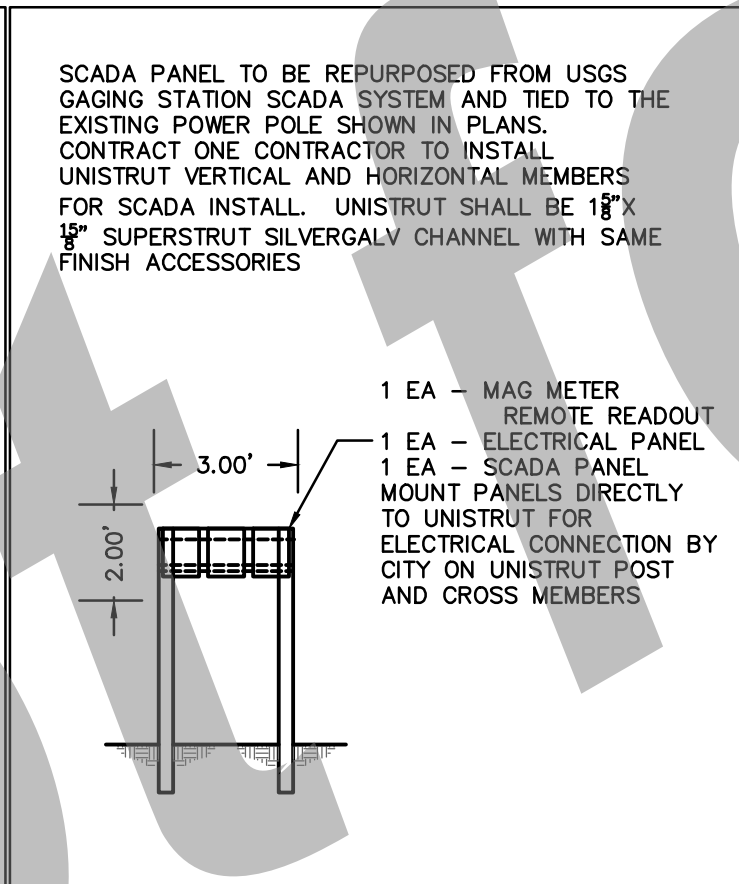
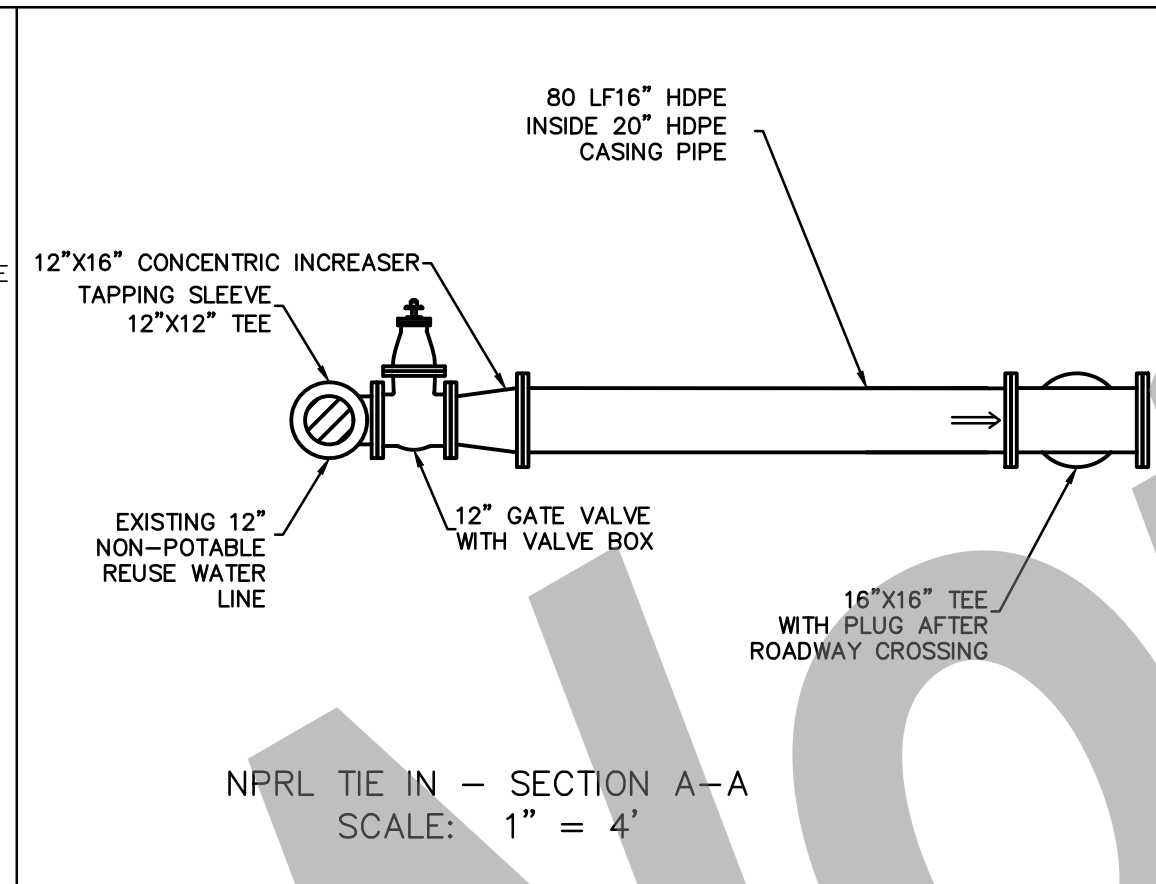
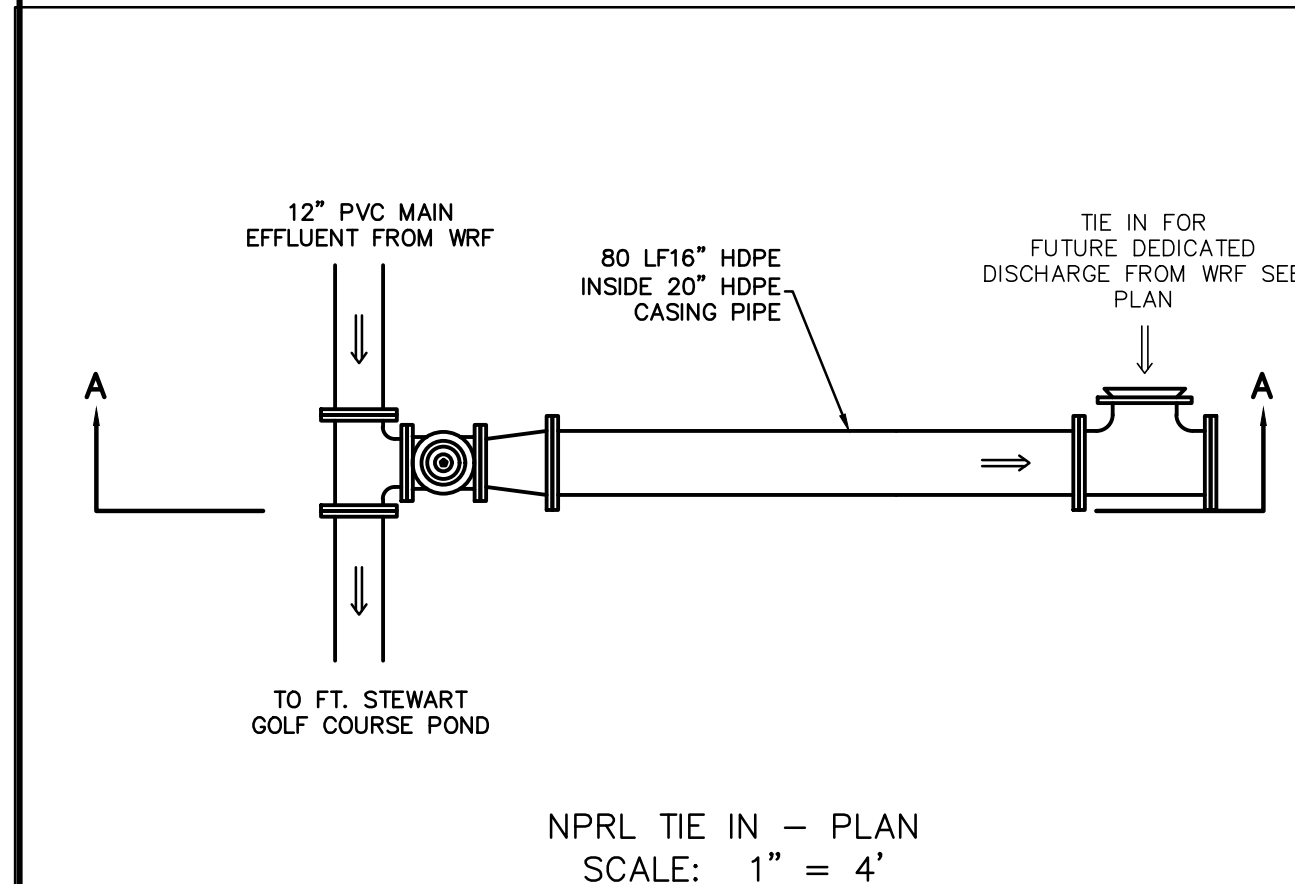

HORIZONTAL SCALE: 1" = 30'  
 VERTICAL SCALE: 1" = 10'

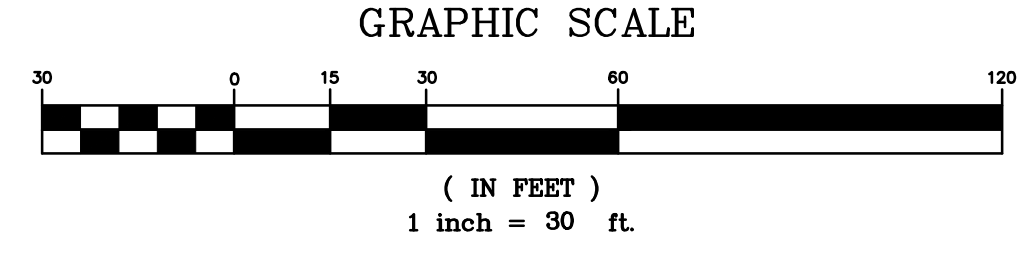

REVISIONS: 02-27-2020 PER URBAN DESIGN COMMENTS  
 12-20-2020 TO UPDATE ESR&C COMMENTS  
 2-05-2021 REVISION STRUCTURE OUT OF FLOOD PLAIN  
 3-23-21 MODIFY DISTURBED AREA AND UPDATE DWG

THIS DRAWING IS AN INSTRUMENT OF SERVICE AND REMAINS THE PROPERTY OF SIMONTON & ASSOCIATES, INC. IT MAY NOT BE COPIED, ALTERED OR REPRODUCED IN ANY MANNER WITHOUT THE WRITTEN PERMISSION OF SIMONTON & ASSOCIATES, INC. THE INFORMATION CONTAINED HEREIN IS INTENDED FOR THE PROJECT AND SITE SPECIFICALLY IDENTIFIED. SIMONTON & ASSOCIATES, INC. ASSUMES NO RESPONSIBILITY FOR DATA GENERATED, ALTERED OR STAKED FROM THIS DRAWING. IN THE EVENT OF A DISPUTE, HARD COPY SHALL PREVAIL OVER ANY ELECTRONIC MEDIA.  
 C.O.P.C. SIMONTON & ASSOCIATES, INC.

**GEORGIA REGISTERED PROFESSIONAL ENGINEER**  
 PAUL C. SIMONTON  
 LICENSE NO. 10000  
 EXPIRES 4-11-22

GSWCC LV. II # 0000000935  
 DATE:

1050 PARKSIDE COMMONS  
 SUITE 100  
 GREENSBORO, GA 30642  
 TEL: (706) 454-0870  
 www.simontonengineering.com

**SIMONTON ENGINEERING**

**NPRL**  
 for  
**The City of Hinesville**  
 Hinesville  
 Liberty County, Georgia

Plan & Profile  
 DATE: JUNE 9, 2020  
 FILE NO: 2017-100PRJ  
 SHEET: 2